

MMDA 'C' / PP NO. 1
 C.No. 22 A693/S3
 Asst. _____
 Scrutiny: _____
 PART I _____
 PART II _____

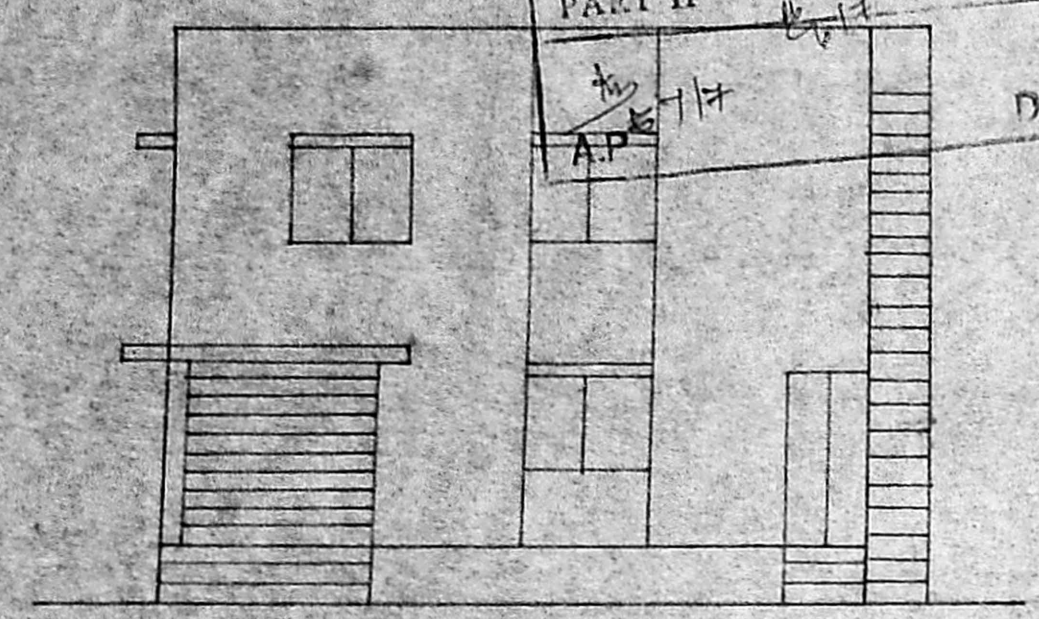

ELEVATION

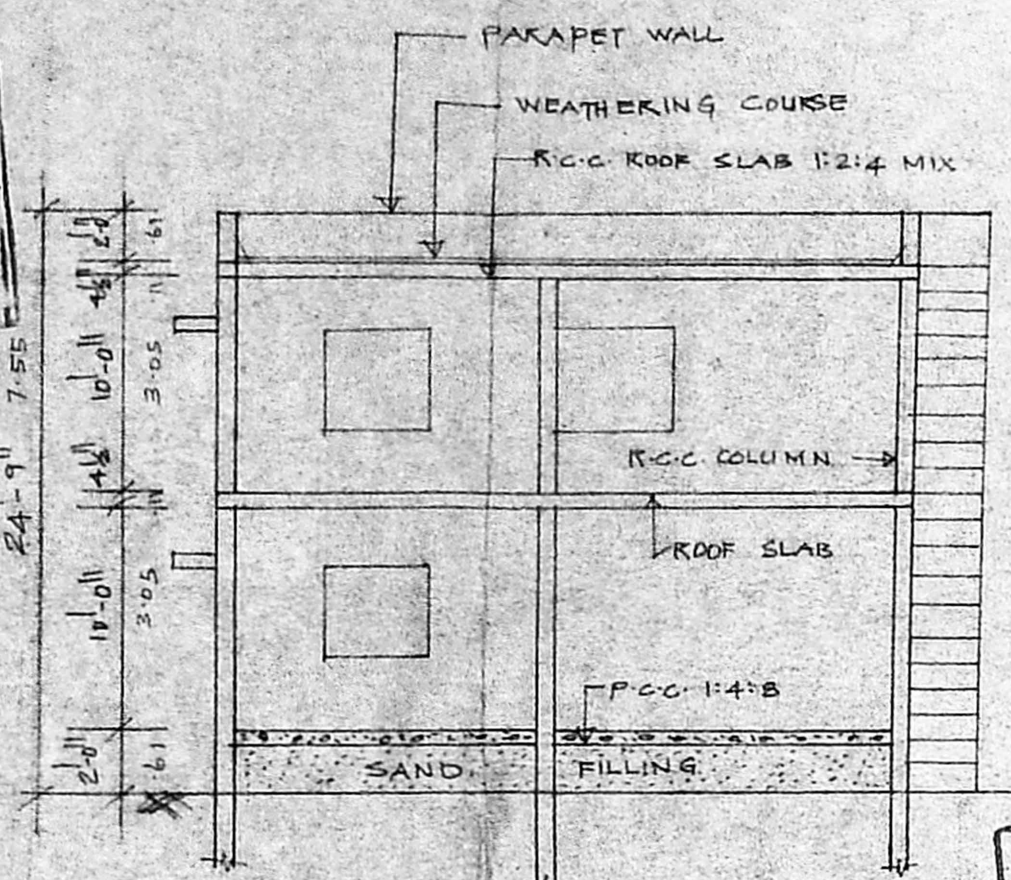

SECTION ON AA

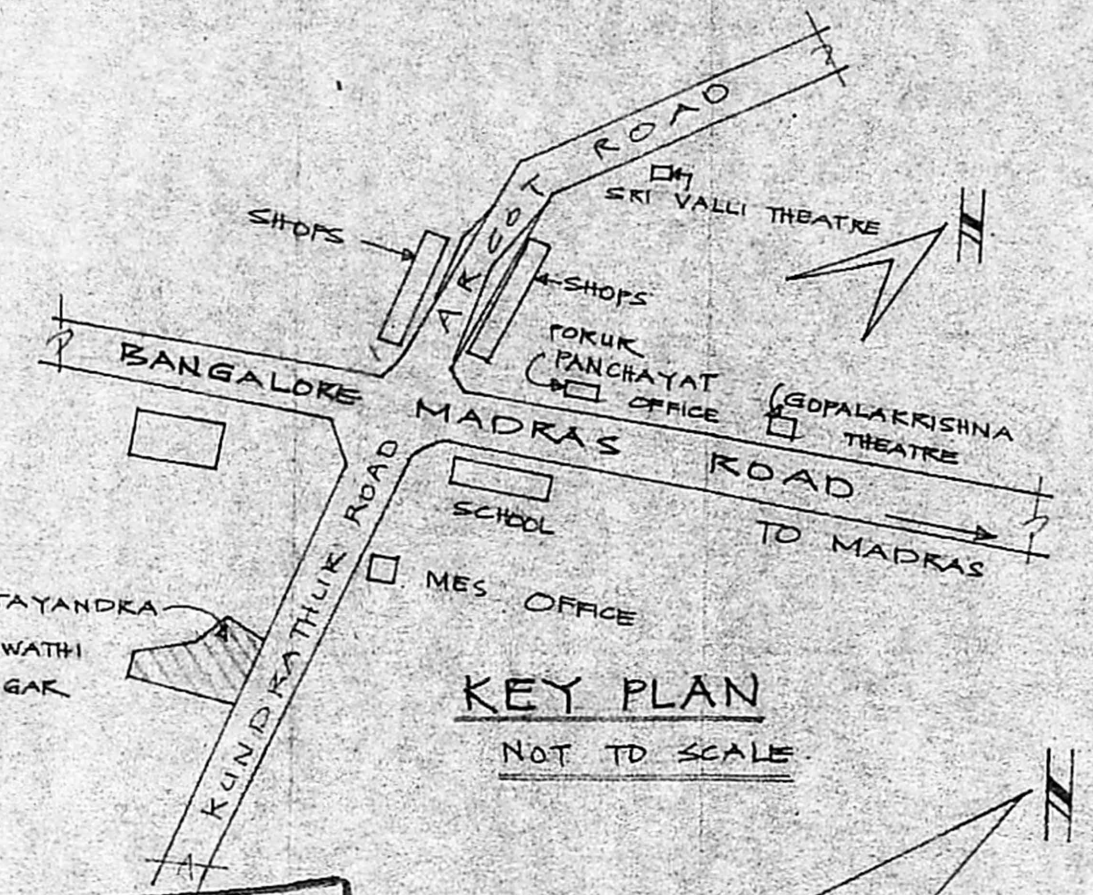

KEY PLAN
NOT TO SCALE

Planning Permit No. C/PP/23/93
APPROVED
 SUBJECT TO THE CONDITIONS IN
 THIS ORDER
 THIS ORDER NUMBER
 No. C2/4693/93 8.93
 FOR THE DISTRICT
 MADRAS METROPOLITAN
 DEVELOPING AUTHORITY
 MADRAS 600 008

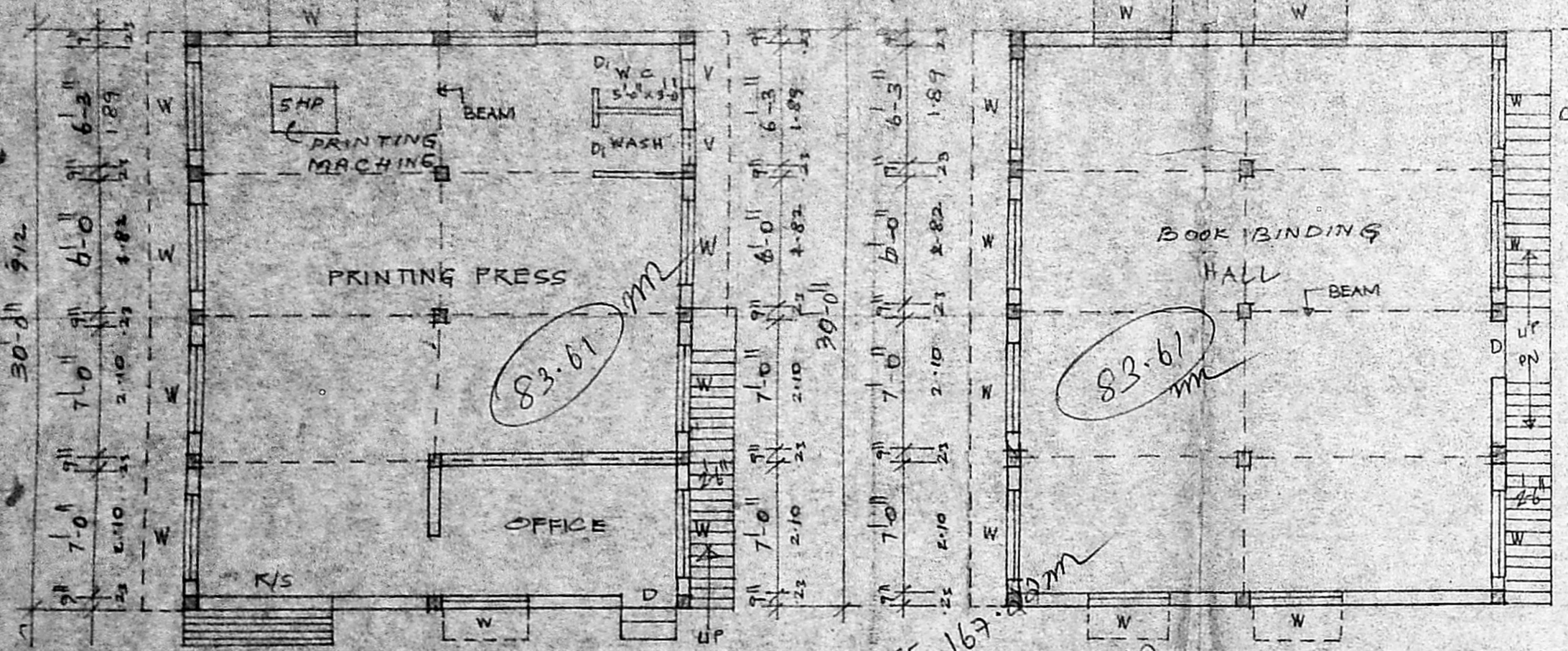

GROUND FLOOR PLAN

Floor area :- 167.83
 FRT :- 288.91
 Coverage :- 30%

FIRST FLOOR PLAN

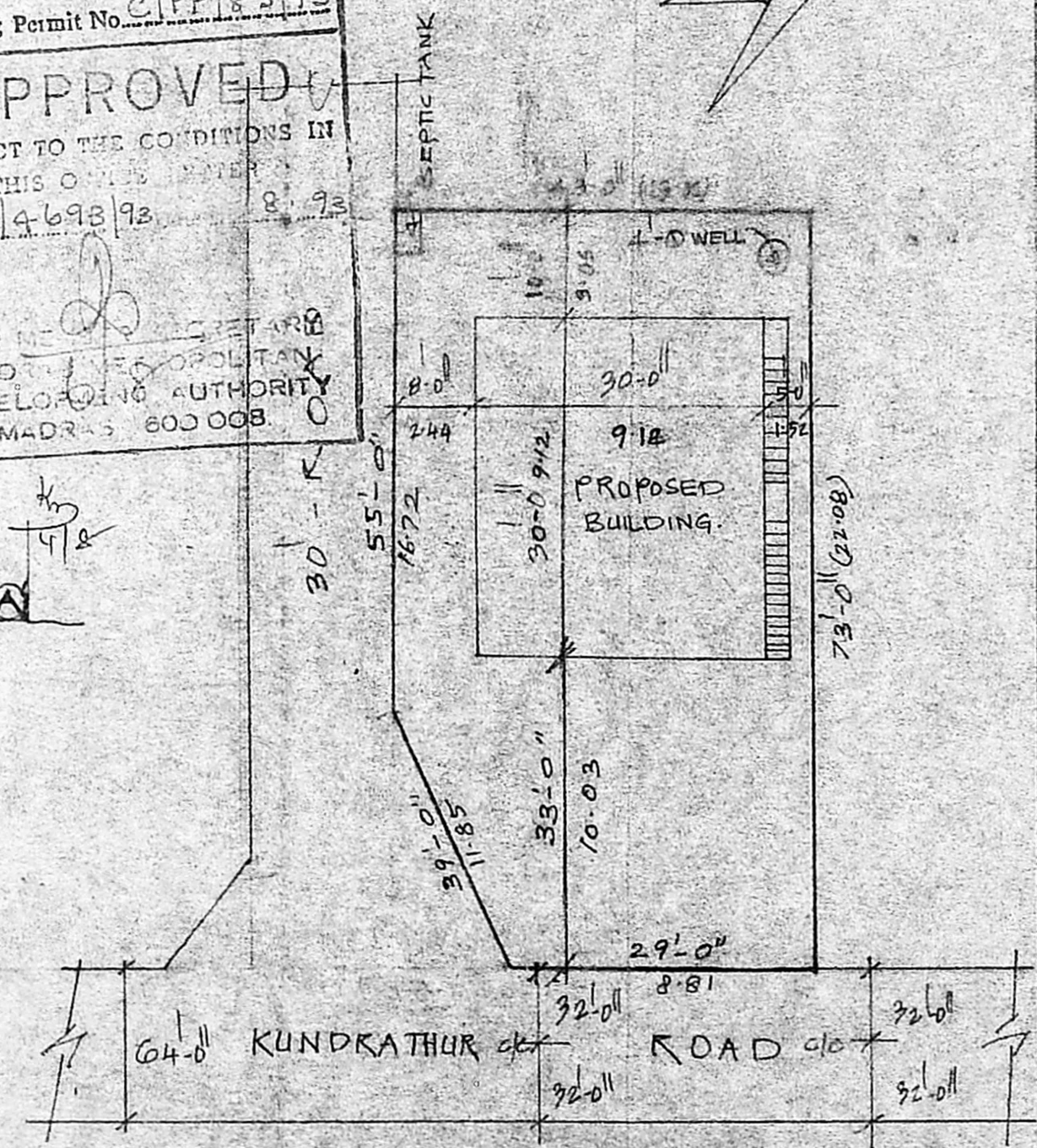

SITE PLAN
SCALE: 1"=16'-0" (1:200)

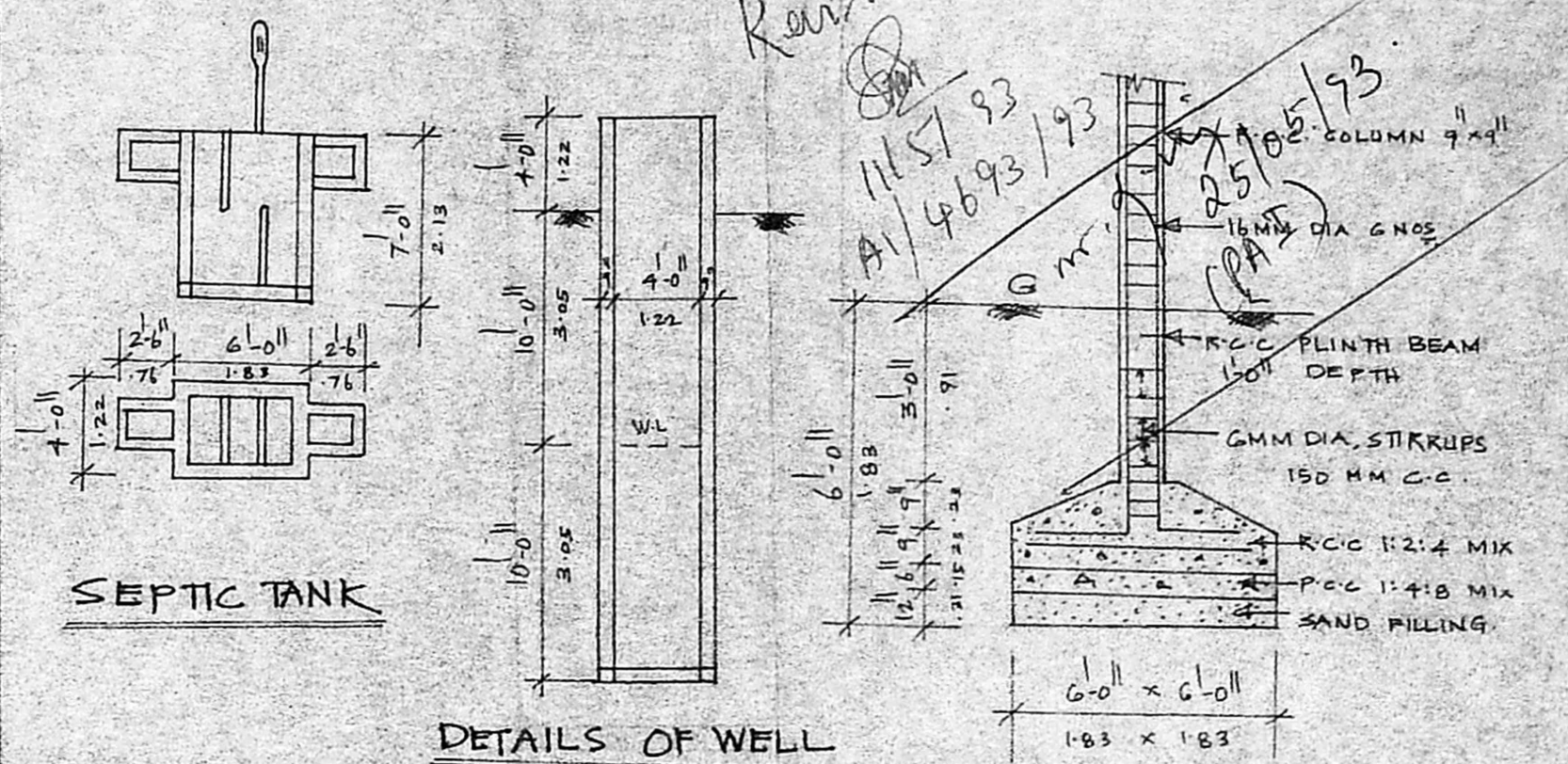

DETAILS OF WELL

DETAILS OF R.C.C. COLUMNS
SCALE: 1"=4'-0" (1:50)

JOINERIES			
D	DOOR	3-3 x 7-0	100 x 213
DI	DOOR	2-6" x 6-6"	76 x 185
K	ROLLING SHUTTER	6-6" x 7-0"	185 x 213
V	VENTILATOR	6-6" x 1-6"	45 x 45

PRO - G.F AREA: 900 sqft (83.6m²)
 PRO - FF AREA: 900 sqft (83.6m²)

PLAN SHOWING THE PROPOSED PRINTING AND ALLIED TRADE BOOK BINDING BLOCK MAKING BUILDING (5 H.P. INSTALATIONS) AT PLOT NO. 47, S. NO. 356 OF POKUR VILLAGE, SAIDAPET TALUK, CHENGALPATTU M.G.R. DISTRICT.

SCALE: 1"=8'-0" (1:100)

Abhisam

R. Mohan Rao, D.C.E.
 LICENSED SURVEYOR
 Corporation of Madras
 REG. No: 14
 AMBATTUR TOWN SHIP
 ALANDUR MUNICIPALITY
 Consulting Engineer
 Office: 45, Madley Road
 T. NAGAR, MADRAS-600 012